FOR DISCUSSION PURPOSES ONLY:

FRONT ENTRY COURT TO ST. MICHAEL'S:

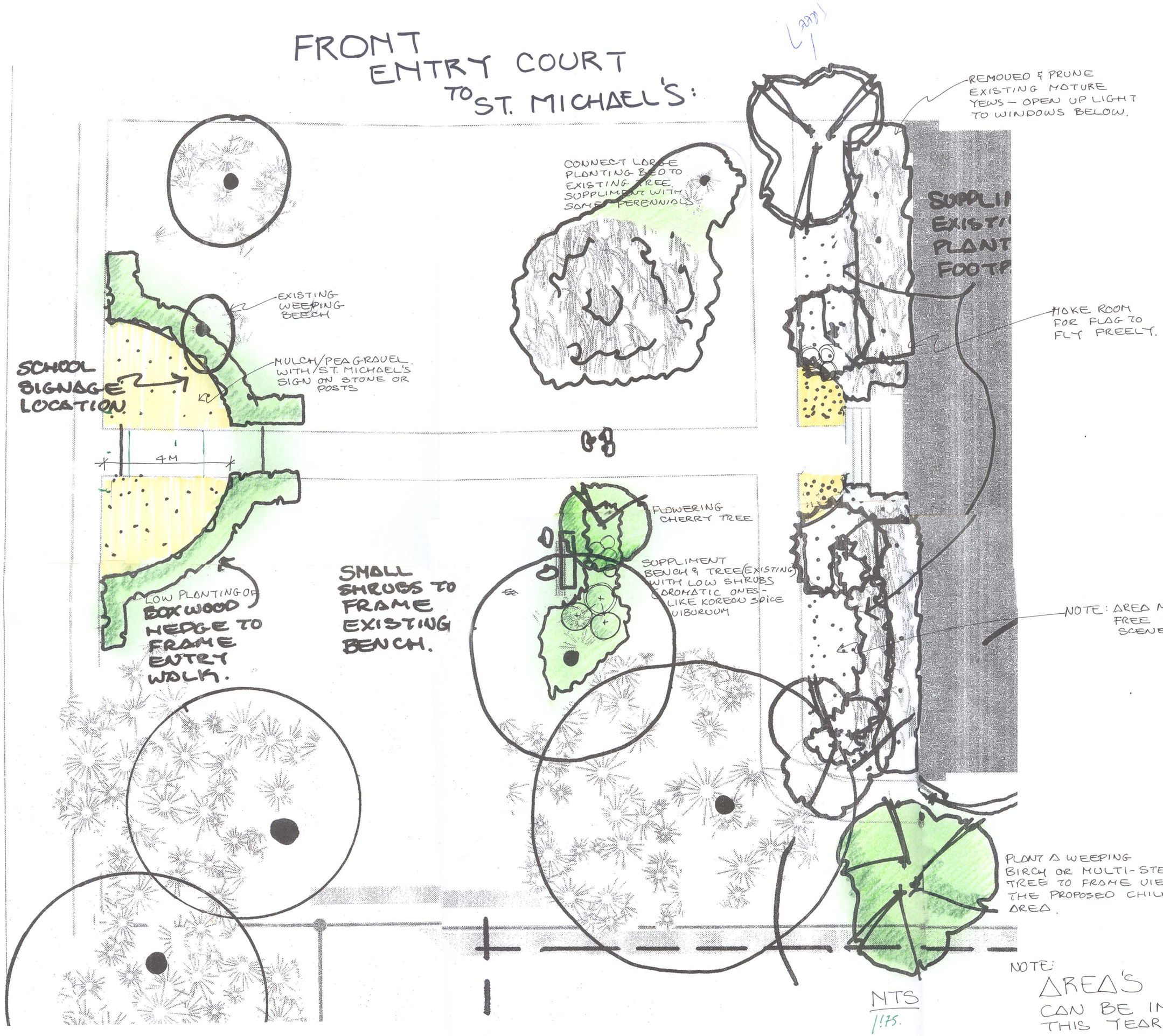

NOTE:
AREA'S IN COLOUR CAN BE IMPLEMENTED THIS YEAR.
PLANTING DIRECTLY IN FRONT OF YEWS IS TO BE DISCUSSED FURTHER.